Siopa yn y Gorffennol

December the 19

Fish 1/8 Turnipts yest 3 Bread 11 Snuff 1/4 ½ Oysters 8 Coffee 7 Veal 3/9 - 0 : 8 : 11½
Oranges 6 Bread 1 Sandyashes 3½ Oysters 1 Mutton 1/2 Fri 8 fullerearth 6 Soap 3 0 : 4 : 5½
Hamp of Beef 24 Po: 7 6 Veal 6 Po: 1 Beef 12 Po: 1/4 Pork Stakes 10½ Salt 4½ Rel 8 0 : 10 : 3
Chickens 10 Oysters 1/6 Oatmeal 2½ Flower 5½ Lemons 7½ hartthorn 10½ - - 0 : 4 : 6
Turkey 2/6 Eggs 1 Butter 6 Po: 4/6 Apples 4½ Wheate 4/6 Reasons 9 - - 0 : 13 : 7½
Sugar 7 Milk 10½ Bread 2 Cristmast 4 Bread 1 - - - - - - 0 : 2 : 0½

all Wheate paid for to this Week

2 : 3 : 10

December the 26

Fish 11 Po: 2/8 Miller's Christmas Box 1 Vinagar 3 Isenglass 4 - - 0 : 5 : 3
Cake 1/6 Eggs 1 Butter 1/5 hartthorn 10 Lemons 4½ Spirits of Wine 10 0 : 5 : 11½
Duck 1 Sweetbread 7 Mutton 1/7 Veal 3/5 Beef 8 Oranges 7½ - - 0 : 7 : 10½
Sugar 6 Fish 14 Po: & shell 4/10 Oysters 1 Lobster 1 yest 4 Bread 2 - 0 : 7 : 10
Cream 8 Coffee 2/½ Bread 1/8 Tea 7½ Sugar 1/6 Reasons 3 Flower 5½ - 0 : 7 : 2½
Leg of Mutton 7 Po: 1/9 Leg of Pork 8 Po: 2/3 Turnipts 2 Oysters 1/2 Butter 5 Po: 3/9 0 : 9 : 1
Eggs 8 Milk 10½ Salt 4½ Pepper 2½ Backers Christmas Box 6 - - 0 : 2 : 7½

2 : 5 : 10

January the 2

Flower 5½ Orang 7½ Bread 3 Sugar 7 Sand 6 Bread 2½ Spareribs 1/9 0 : 4 : 4½
Careshead 7 Pluck 2/8 Oranges 4½ Bread 6 Soap 6 yest 2 - 0 : 4 : 2
Beef 6/3 Mutton 3/10 Veal 4 Turnipts 4 Sugar 6 Flower 6½ Starch 6 0 : 15 : 11½
Jelly Oatmeal 7 Eggs 1 Butter 3/4½ Soap 2/6 Wheate 4/10 Milk 10½ - 0 : 13 : 2
Oysters 1 Bread 2½ Mattard 5 - - - - - - 0 : 1 : 7½

1 : 19 : 4

1 : 1 : 9

January the 16

Fish 7 Po: 9 a half 2/6 Cockles 3 Bread & yest 4 Flower 5 ½ Saltpeter 2/8 - - 0 : 6 : 2½

Bay Salt 4 Salt 2/1½ Mutton 1/3 Anchoves & Oranges 4½ Pork 7 - - 0 : 5 : 4

Almonds 7½ Rice 4 Cloves & mace 1/5 Sugar 1/9 Eggs 9 Flower 5 Snuf 1/6 0 : 6 : 9½

Young 1/6 Suit 2 neck of Veal & Po: 2/4 Flower 11 Currants 3 Pudings 2 - 0 : 5 : 4

Mopt Eggs 1 Butter 5 Po: 3/4 Milk 11½ Bread 4 Salt 4½ Pots 4 - - 0 : 7 : 4

Oysters 9 Rubarb 6 Peas 7 Oranges 6 - - - - - - - 0 : 2 : 4

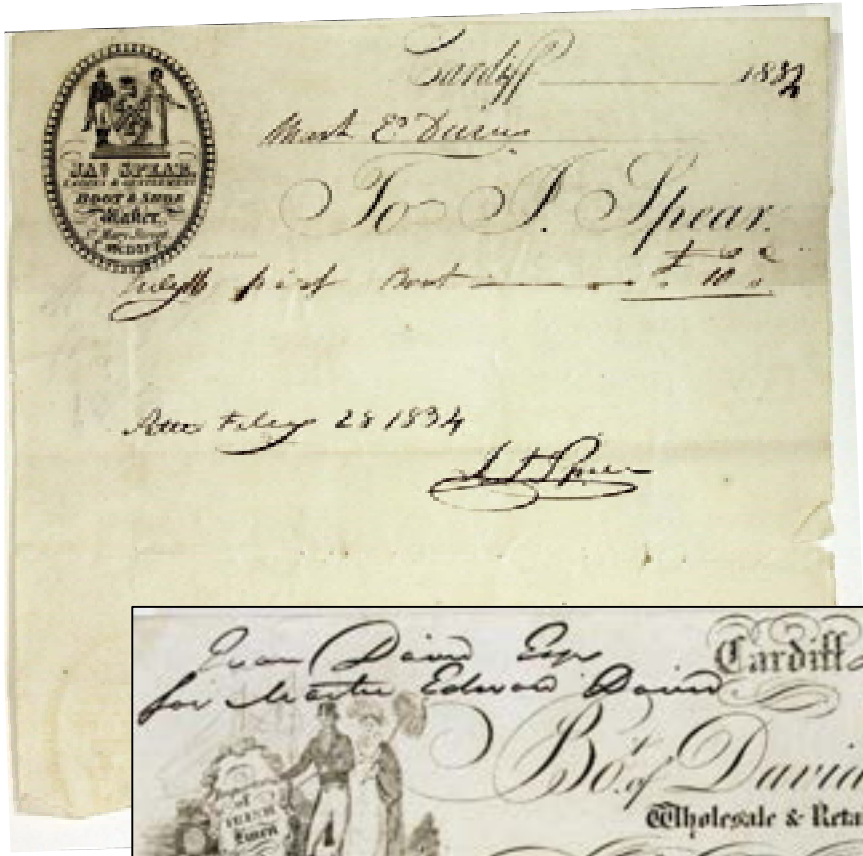

Cardiff 1837

Mr. E. Davies

To J. Spear.

Aug. 28 1834

E. Young,
DRAPER, TAILOR
Mans Mercer,
High Street
CARDIFF

Cardiff 1835

Mr. Edwards

To E. Young.

Aug. 7th To a superfine Blk Herrington — 2 - 16 - 0
To a linen Brill Trowers — 1 - 0 - 0
Trimming and making do Waistcoat — 7 - 0
24th To Two Flannel Waistcoats (Long sleeves) 14 - 0
£4 - 17 - 0

Aug. 6th 1835

E. Young

Cardiff July 18 1834

Mr. of David Evans,
Wholesale & Retail
LINEN & WOOLLEN DRAPER HABERDASHER HOSIER &c. &c.
Dealer in London Hats.

2 3/8 Olive Blk — 13/6 1 . 12 . 1
Trimmings for do — 7/. — 7 . 0
Apl. 9. 3 Oxford Mixt Blk 5/. — 15 . 0
Trimmings for do — 6/5 — 6 . 5
3 . 0 . 10

Aprl 19. 1834 Paid D. Evans

1895

TH WALES.

3 Evans David
5 Wharfe Miss
7 Butler Frederick
9 Cottle Thomas Mark
11 Williams Miss
13 Booth William
15 Crossland John William
17 Jenkins William
19 Lock Edwin John
23 Lawrence Mathias, builder
25 Robinson John Thistle, master mariner
27 Robinson Frank
29 Bradley Miss
31 Edwards Mrs
33 Thomas Thomas Watts
35 Kinnersley Arthur Young
37 Baynam Thomas
39 Price George
41 Webster Henry
43 Johnson Mrs
45 Barnetson Mrs
47 Cook Walter
49 Jackson Fred
51 Taylor Thomas
53 Thomas John
55 Griffiths Richard
57 Phillips Mrs
59 Donovan George

EAST SIDE.

2 Davies Mrs
4 Hadfield Samuel
6 Woodruff Frederick
8 Williams William Henry
10 Thorn William
12 Williams John
..... *here is Wellfield pl* .....
16 Edwards William Arthur
18 Tatem James
20 Collier John
22 Conway Lawrence Edward
24 Jackson James
26 Williams William
28 Davies George Henry
30 Jennings Mrs. Henrietta A. ladies' school
32 Lowell Miss
34 Williams John Dunnell
36 Pinkerton Robert H. M.A. assistant lecturer in mathematics University coll
38 Morinan Jas. master marnr

Wellington street, Canton, Cowbridge rd. to Atlas rd.

1910

4 Birkin Mrs
12 Jones Rees

Wellfield rd. Routh, Albany road to Ninian road.

WEST SIDE.

1A, Gough Brothers, builders & contractors &c
3 Williams Mrs
5 Nance Horace
7 Zussen Albert
9 Davies John W
11 Cottle Thomas M
15 Lawrence Mathias
17 Davies William
21 Leadbeater Alfred
25 Hutchinson James
27 Robinson John Thistle
31 Bradley Nicholl
33 Sawyer Edward John, plumber
37 Tilott Mrs
39 Baynam Thomas
41 Lewis Rowland
43 Llewellyn Mrs
45 Johnstone Mrs
47 Woodward William H
49 Williams Edward
53 Gratton Richard Alfred
57 Fox Arthur
59 Phillips Miss
61 Evans David John

EAST SIDE.

2A, Public Telephone Call Office
2A, Paxman's, dyers & clnrs
2B, Vale Joseph, fruiterer
2C, Pentwyn Coal Co. (order office)
2C, Mayne Albert, boot makr
2 Camfield Miss Florence A.L.C.M. teacher of mus
4 Garrett Mrs
4 Garrett Edward F. pianoforte tuner
6 Knight John L
8 Williams Mrs. M
10 Sant Stewart
12 Collins George
..... *here is Wellfield pl* .....
16 Edwards William Arthur
18 Zussen John
20 Collier Mrs
24 Lewis Edward
26 Pring Mrs
28 Steward Miss
30 Jennings Mrs. Henrietta A. ladies' school
32 Davies William, baker

1924

WELBY ROAD, *Canton.*
From St. John's Crescent

1 Carr Mrs. Mary E.
3 Fennell Arthur A., clerk
5 Mizzoni Louis
7 Gollen George, engineer
9 Wall Robert C.
11 Hill Mrs. E.
13 Thompson D. B.

here cross over

2 Hamilton Mrs. Winnie
4 Morgan T. Stainstreet
6 Knapp Edwin, manager
8 Ward Wilfred, fitter

WELLFIELD PLACE, *South.*
From Wellfield Road

1 Abraham David, traffic insp.
3 Thomas D. C.
5 Ryton Mrs. Rita
7 Davies Richard, railway checker
9 Hooper Edwin, mechanic
11 Meadus Rev. Wm. (Col. Meth.)
13 Richards George
15 Jenkins Evan David, civ. ser.
17 Dando Arthur J. H., clerk
19 O'Donovan Bartholomew, coal foreman

here cross over

12 Mathias A. V. J.
10 Rodeffman Mrs. Jessie
8 Evans ——
6 Griffiths John
4 Polybank Alfred
2 Dyer George

WELLFIELD ROAD, *South.*
From Albany Road to Penylan Road

Lloyds Bank Ltd. — Cecil F. Barton, manager
1 Maxwell Thomas
1a Payne William Thomas
3 Kemp Mrs. E.
5 Williams W., decorator
7 Essom Albert J.
9 Dunn Miss, milliner
11 Cattle Mrs. E.
13 Williams Miss Hannah
15 Lawrence Mrs. E.
17 Davies J., fruiterer and con.
19 Hopke E., confectioner and tobacconist
21 Hoggood & Norman, grocers
21 Jones E. A., newsagent, confectioner and tobacconist
25 Jackson George, manager
27 Robinson Mrs. Sarah E.
29 Down and Co., bootmakers
31 Davies Trevor
33 Ross Mrs. Maggie
35 & 37 Morris W. L., milliner
39 "Blue Bell" Taxi Co. (Geo. J. Hartley, proprietor)
41 Curry Francis H., tailor
43 Lylie W. E., boot dealer
47 Woodward William H.
49 Ladmore Miss H., milliner
51 Roberts F. J., tobacconist and fruiterer
53 Rees F. A., confectioner and newsagent
55 Phillips Richard, accountant

52 Griffiths Richard, agent
53 Phillips Miss J.
62 Parker George, confectioner and tobacconist

here cross over

44 Wellfield Road Garage — W. J. Dunn, proprietor
42 Dunn W. J.
40 Beacon A. G., grocer
38 Thomas J. Reynon, chemist, M.P.S.
36 Pearce Henry
34 Lane Mrs. Rose
32 Davies W., baker & confectnr.
30 Coles Thomas
28 John David, draper, etc.
26 Fying Mrs. M. J.
24 Hanson N. Dunn
22 Roberts David W.
20 Cantfield Albert
18 Hemming Harry
16 Matthews Henry, clerk

—Wellfield Place intersects

14 Leoni, Ltd., ladies' and gents' hairdressing saloon
12 Collins Charles George
10 Grogan Mrs. A.
8 "Millar" furs emporium
6 Jones William
4 Garrett Mrs. Rachel
2 Boyd Dr. John, phys. & sur.
Albany Buildings—
2aEayrne, modes and millinery
2bBlanks W., fruiterer and poulterer
2cJones Mrs. E., confectioner
2dRoath Coal Co., Ltd.— E. A. Baker, manager

WELLINGTON ST., *Canton.*
Cowbridge Road to the Common

1aWilliams Thomas, fancy goods dealer
1 and 2 Thomas J. and Co (Cardiff), Ltd., motor works and garage
3 Hart's, the London Fashion Stores
4 Chick Martin, plumber
5 McCarthy Mrs.
6 Wells Mrs. Annie
7 Gill Sidney John
8 Hart John, seaman
9 Burland Alfred, tobacconist and confectioner

—Lewis Street intersects

10 Rock & Son, builders
Lee J., gen. dealer
11 Hobbs Wm., signalman G.W.R.
12 Willis Henry Thomas
13 Edgar Mrs. Mary
14 Roberts Samuel, tramway insp'r
15 Bond Jesse
16 Williams T., chimneysweep
17 Jarman Wyndham Edgar, painter
18 & 19 Red Chas., Red Cow Inn
20 Barr James G., plasterer
21 Jenkins B., gasfitter
22 Morse George, horse driver
23 Sellers Chas., horse driver
24 Cawley F. J.
25 Burge James
26 James A. C., grocer & confecte.

27 Edw
28 Jam
29 How
30 Rees
—Sec
31 & 3
33 Ben
34 Hur
35 Cole
36 Mon
—H
38 Cole
39 Wil
40 Ben
41 Ellis
42 Stan
43 Mor
44 Ryn
Iron
45 Par
46 Lan
47 Row
48 Mar
—H
49 Tur
50 Fish
51 Pow
52 Ada
53 Wor
54 Wil
55 Lan
56 Red
57 Red
58 Leg
59 Lan
60 Car
61 Lew
62 Hay
63 Stir
64 Hal
65 Ada
66 Dun
67 Mor
68 Wor
69 Sho
70 Gri
71 Wel
72 Pop
—41
73 Jen
74 Flet
75 Con
76 Eve
77 Ell
78 John
79 Gri
80 Yea
81 Bon
Pub
Cor

Tel. 2746. DAVID MORGAN LTD., The Hayes and St. D

1964

TREETS.

9 James Wm
11 Walsh Mrs. C
13 Stowell Jas. E

here cross over

2 Stevenson Edwd. E
4 Burridge Susi
6 Bishop Clifford A
8 Roberts Jn. G. D

WELLFIELD PLACE
South
to Wellfield road

1 Taylor Miss E
1 Taylor Harold R
3 Roberts Mrs. A
5 Camp Sydnia
7 Davies Edwd
9 Wild Mrs. C
11 Emiste Felix
13 Dykes Miss R. M
15 Davis David H
15 Willis Wyn. R
17 Delaney Anthony
19 McGymsan Mrs. M. J

here cross over

12 Richmond Miss A
8 Cambridge Mrs. M
6 Betts Doris E
4 Phillips Mrs. I
2 Hookley Oswald

WELLFIELD ROAD
Albany road to Penylan road.

Lloyds Bank Ltd

Bank Chambers.
1a, Matley Bernard F. mfrs.' agt
1a, Le Bay E. H. mfrs.' agt
1a, Lewis D. R. mfrs.' agt

3 Morris M. Parry Ltd. corsetières
5 Roath Coal Co. Ltd. coal & coke merc
7 Morrett's Ltd. bakers
9 National Provincial Bank Ltd
11 Wendy, ladies' outfitter
13 Thayer J. & Sons Self Service Store, grocers
15 Prescott Mrs. A. wines & spirits
17 Evans C. drug store
19 Thomas Eric B. C.M.D.H.I. jeweller
21 Hoggood & Norman, grocers
23/25 Baker A. H. (Stationers) Ltd
27 Welsh Dry Cleaners Ltd. dyers & cleaners
29/33 Cirel Gordon E. Ltd. outfitters
35 Pearson Confectioners Ltd. bakers
37 Craftwares (Penarth) Ltd. china divs
39 Health Food Stores (South), grocers
39 Wagner E
41 Tilley H. A. boot & shoe repr
43 Gwinnett's (Fruiterers) Ltd. greengrcs. & fruiters
43 Clark C. N
45 Wilkins W. H. A., Ph.C. chemist
47 Grant Alfd. butcher
49 Ladmore H. B. milliner
51 Firth Alfd. greengrs. & fruits
51 Houghton Arth
53 Langdon T. Ltd. confectioners
53 Morgan Miss C

63 Lazenby Mrs
65 Phillips Jn
67 Poyler, Thomas & Evans, grocers
69 Cavaciuti Mrs. L
71 Billy's, tobacnists
81 Gwyn P. H
83 Roberts Eric (Floral Artists) Ltd
85 Mady's Boutique Ltd. dressmkrs
87 Ainsworth J. H., jeweller
89 Do It Yourself Advisory Centre

here cross over

82 Barclays Bank Ltd
80 Challinder Howard & Sons Ltd. grocers
78 Holley M. A. chemist
76 Chappell Leslie G. iron-monger
74 Carron Mrs. D. gown shop
72 Lovell G. F. & Co. Ltd. bakers
70 Steiner (Willy) Salons, ladies' hairdrsrs
68a, Bowcott E. H. butcher
68 Stone L. W. fabrics
66 Chamberlains (World) Ltd. wool stores
64 Evans Mrs. S. L
62 Farm Produce, butchers
61 **Norton Paul,** photographer. T N 20722
59 Roberts Miss E. N. ladies' hairdrsr
57 John Mrs. H. S
55 Sammy's, pastrycooks
53 Ross A. (Cardiff) Ltd. clothiers
51 Sam's Hairdressing Salon, hairdrsrs

—Wellfield pl. intersects

14 Langlois, ladies' hairdressers
12 Jones Simon (Carpet Specialists) Ltd. carpet divs
8/10 Knightlands Ltd. furniture divs
6 Maurice (Cardiff) Ltd. gown shop
4 Powell Malcolm Ltd. ophthalmic opticians
4 Hill Mrs. V. M
2 Willis Cinemas Ltd (office)
2 Willis W. K., A.R.I.B.A. architect
2d, Davies F. & K. gowns
2c, Fowler Mrs. M. confectioner
2b, Bontanet (Wales) Ltd. television rental
2a, Welsh Travel Centre

WELLINGTON ST.
Canton.
Cowbridge road east to Ludlowith road.

1/2 **Windway Garage (1963) Ltd.** T N 24722 (3 lines)
1/2 Commercial Motors (Cardiff) Ltd. motor car agts. & divs
1/2 Windway Marine Services Ltd
3 Davies Miss S. grocer
5 Hosey Mrs. E
4 Coombes Ernest W
3 Rubelle Nigel

—Lewis street intersects

10 Ideal Stores (The), shopkeepers
10 Rock Arth. E
13 Shallis Fred
12 Hunt Harold L
15 Wood Rodney

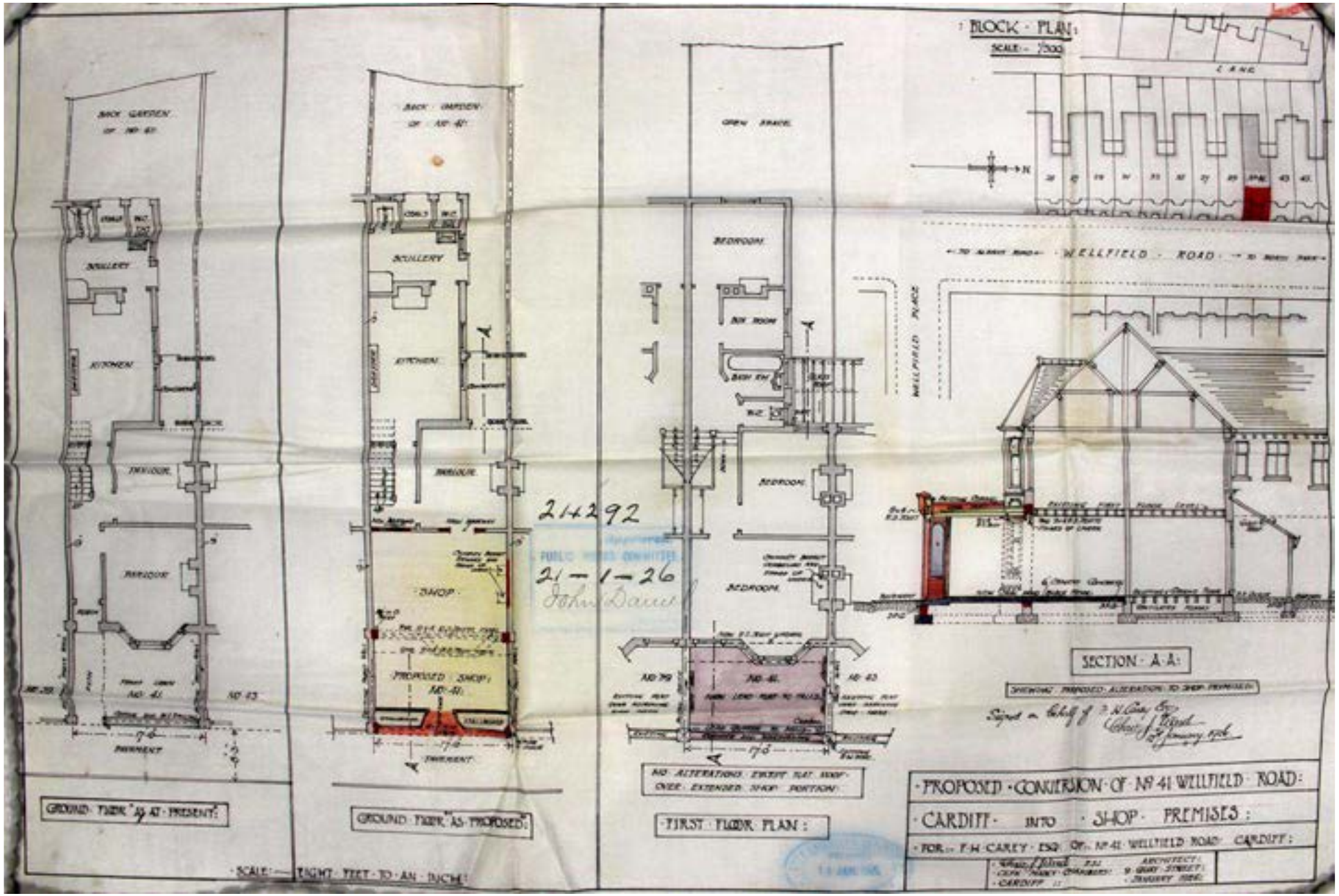

214292
PUBLIC WORKS COMMITTEE
21-1-26
John Daniel

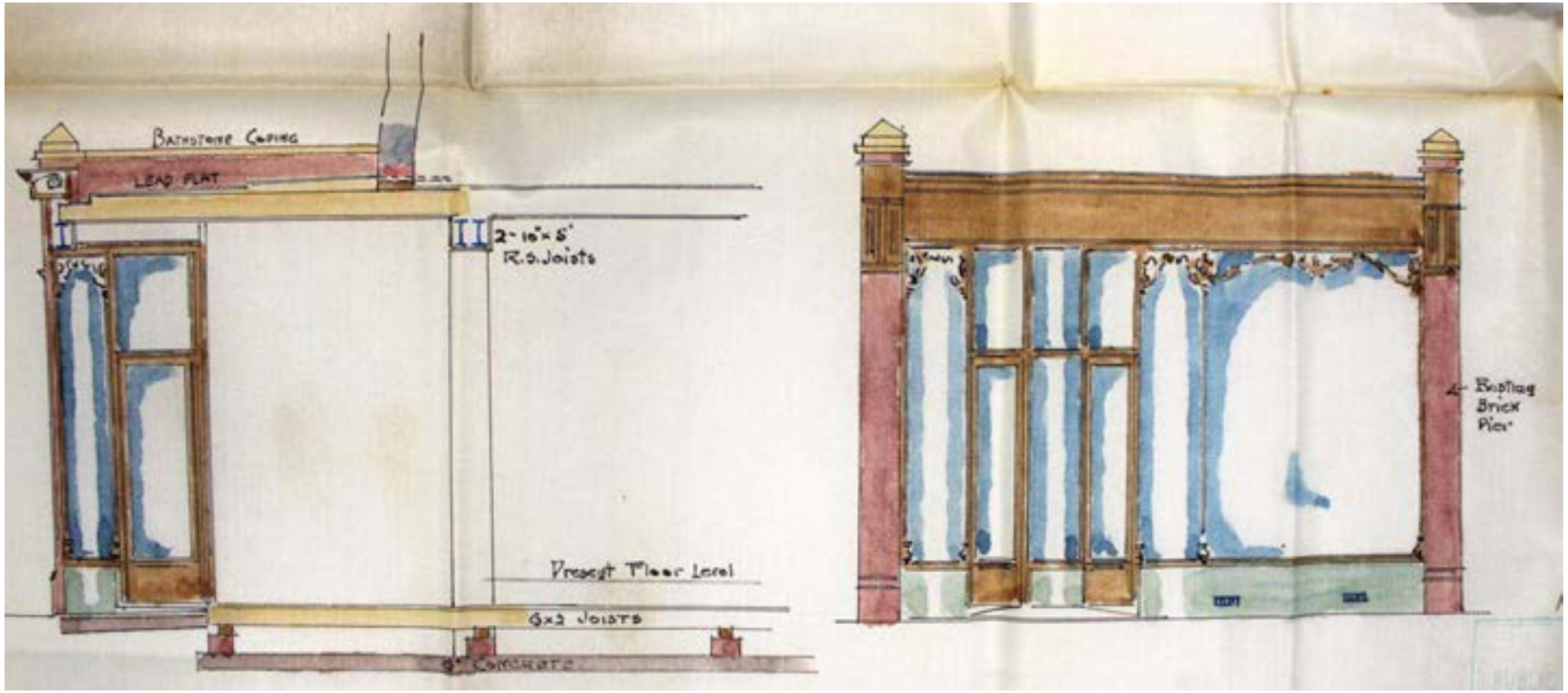
Bathstone Coping
Lead Flat
2-16"x5"
R.S. Joists
Present Floor Level
6x2 Joists
6" Concrete
Existing
Brick
Pier

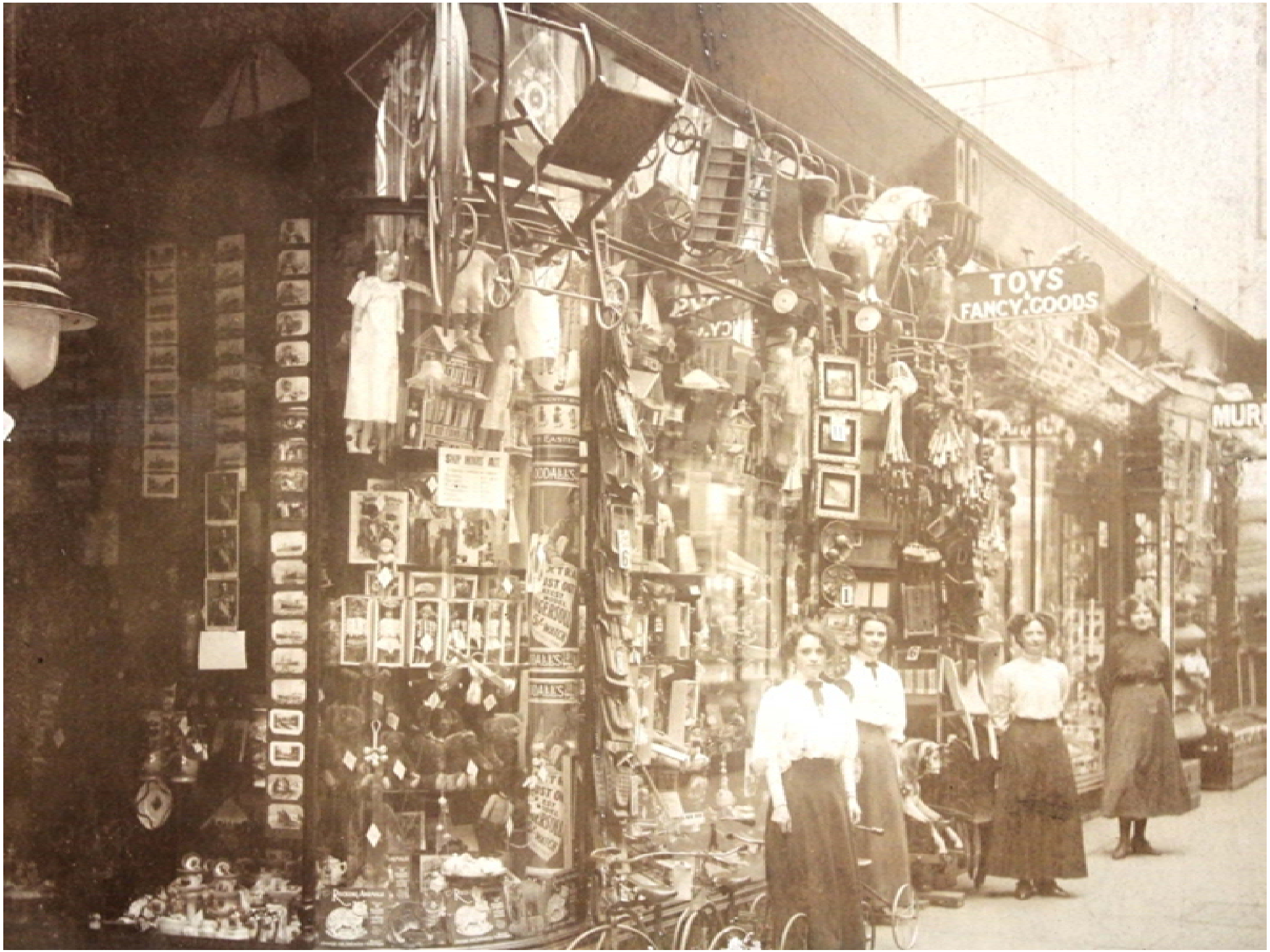
TOYS
FANCY GOODS

30
PEGLER.
30
BEST
BUTTER
11
CHEESE
6

FURNISHING HOWELL DAVIES, IRONMONGER

NICHOLAS

FRANK'S

Week ending Sept 27/21 192

REGD.

Dates.	Brt. For'd.	Bread	Fancy Bread	Flour	Confectionery	£	s.	d.
MON.		1/2						
TUES.		1/2						
WED.		1/2						
THURS.		1/2						
FRI.		1/2						
SAT.		1/2						
							21	

Week ending Oct 4/21 192

REGD.

Dates.	Brt. For'd.	Bread	Fancy Bread	Flour	Confectionery	£	s.	d.
MON		1/2						
TUES		1/2						
WED		1/2						
THURS.		1/4	6					
FRI.		1/2						
SAT.		1						
							4	8

LOVELY BREAD
THE DOROTHY CAFE
Confectionery

AKES &
ASTRIES
DDING
EPTIONS
GARDEN
PARTIES
ETC
VAN
DELIVERY'S
EVERY D
The Dorothy Cafe
Refreshment Contractors
BY APPOINTMENT TO HIS MAJESTY THE KING.
Newport & Cardiff

32680 F.F.&Co.

BOROUGH OF CARDIFF.

MARKET PORTERS

THE Public are respectfully informed that on and after SATURDAY next, the 15th of August, 1863, there will be in attendance at the CARDIFF MARKET HOUSE, from 9 o'clock a.m. until 6 p.m., several Lads from the "HAVANNAH" Ship TRAINING SCHOOL, to act as PORTERS.

Each Boy will be furnished with a Market Basket, a Plate, and suitable Cloths.

They may be engaged by the hour, half-hour, or by the single journey.

The Charges for their Services will be—

For every hour they may be engaged - - -	Two Pence.
For every half-hour - - -	One Penny.
A Single Journey from the Market House to any place not beyond the South Wales, Taff Vale, and Rhymney Railway Stations, or the Cardiff Arms	One Penny.
Beyond those Places, but not exceeding One Mile from the Market House - - - -	Two Pence.

Each Boy is supplied with Vouchers, denoting the Money paid to him, and he is required to deliver one to the Person by whom he is employed and paid.

The support of the Cardiff Families to this scheme, promoted for their accommodation, as well as the benefit of the boys, is most earnestly solicited.

The Police have directions to afford the little Messengers every protection and assistance.

JOHN BIRD,
MAYOR.

Town Hall, Cardiff, 13th August, 1863.

2
2

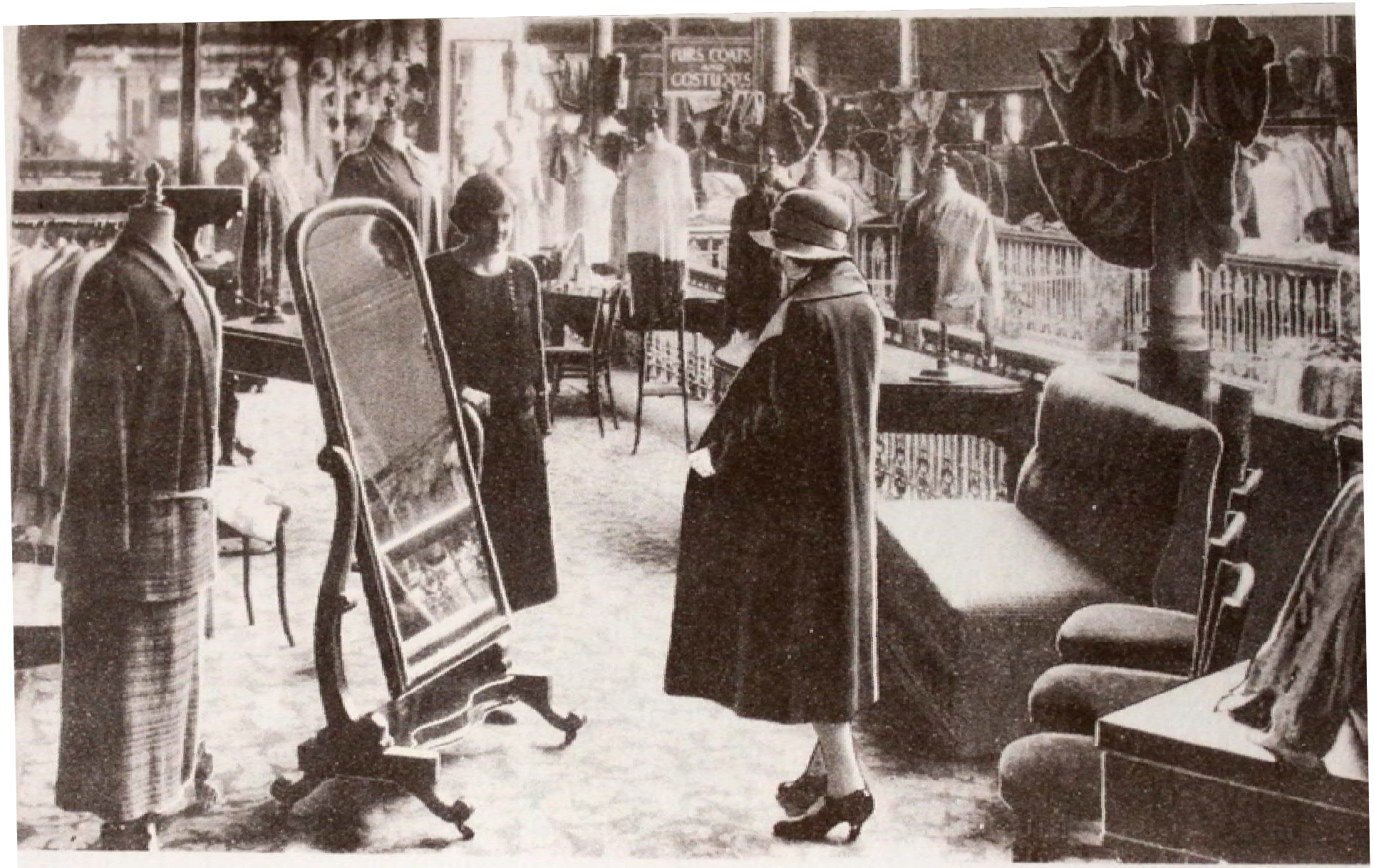

Blouse Department.

SECCOMBES
HALFORD CYCLE Co. Ltd
E. ROBERTS Ltd
KEEP LEFT

CENSUS OF ENGLAND AND WALES, 1911.

Before writing on this Book please read the Instructions and the Examples given on pages ii. and iv., as well as the headings of the Columns. The entries should be written in Ink.

The contents of the Returns will be treated as confidential. Strict care will be taken that no information is disclosed with regard to individual persons. The returns are not to be used for proof of age, as in connection with Old Age Pensions, or for any other purpose than the preparation of Statistical Tables.

	NAME AND SURNAME of every Person (including Officials and their Families, Visitors, Servants, Inmates, &c.) who (1) passed the night of Sunday, April 2nd, 1911, in this Institution, or in the grounds thereof, and was alive at midnight, or (2) arrived in this Institution on the morning of Monday, April 3rd, not having been enumerated elsewhere. No one else must be included. For order of entering names see Examples on page iv.	RELATIONSHIP to Head of Family, or Position in Institution. State whether "Head," or "Wife," "Son," "Daughter," or other Relative, "Visitor," "Servant," "Patient," "Inmate," &c.	AGE last Birthday and SEX. For Infants under one year, state the age in months as "under one month," "one month," etc. Ages of Males.	Ages of Females.	PARTICULARS as to MARRIAGE. Write "Single," "Married," "Widower," or "Widow," opposite the names of all persons aged 15 years and upwards.	State, for each Married Woman entered on this Schedule, the number of:— Completed years the present Marriage has lasted. If less than one year, write "under one year."	Children born alive to present Marriage. (If no Children born alive write "None" in Column 7.) Total Children Born Alive.	Children still Living.	Children who have Died.	PROFESSION or OCCUPATION of Persons aged ten years and upwards. Personal Occupation. The reply should show the precise branch of Profession, Trade, Manufacture, &c. If engaged in any Trade or Manufacture, the particular kind of work done, and the article made or Material worked, or dealt in should be clearly indicated. See Instructions 1 to 5 in the second column on page ii. and the Examples on page iv.	Industry or Service with which worker is connected. This question should generally be answered by stating the business carried on by the employer. If this is clearly shown in Col. 10 the question need not be answered here. No entry needed for Domestic Servants in private employment. If employed by a public body (Government, Municipal, etc.) state what body. See Instruction 9 in the second column on page ii. and the Examples on page iv.	Whether Employer, Worker, or Working on Own Account. Write opposite the name of each person employed in our Trade or Industry:— (1) "Employer" (that is employing persons other than domestic servants), or (2) "Worker" (that is working for an employer), or (3) "Own Account" (that is neither employing others nor working for a trade employer).	Whether Working at Home. Write the words "At Home" opposite the name of each person employed on Trade or Industry at home.	BIRTHPLACE of every Person. (1) If born in the United Kingdom, write the name of the County and Town or Parish. (2) If born in any other part of the British Empire, write the name of the Dependency, Colony, etc., and of the Province or State. (3) If born in a Foreign Country, write the name of the Country. (4) If born at sea, write "At Sea." Note.—In the case of persons born elsewhere than in England or Wales, state whether "British," or "Alien" in this Country.	NATIONALITY of every Person born in a Foreign Country. State whether:— (1) "British subject, by parentage," (2) "Naturalized British subject," giving year of naturalization, or (3) If of Foreign nationality, state whether "French," "German," "Russian," etc.	INFIRMITY. If any person included in this Schedule is:— (1) "Totally Deaf" or "Deaf and Dumb," (2) "Totally Blind," (3) "Lunatic," (4) "Imbecile" or "Feeble-minded," state the infirmity opposite that person's name, and the age at which he or she became afflicted.	LANGUAGE SPOKEN. (1) If able to speak English only, write "English." (2) If able to speak Welsh only, write "Welsh." (3) If able to speak English and Welsh, write "Both." No entry to be made in this column for children under three years of age.
1	Lacrylonia Baker			28	Single					Drapery Editor			Worker		Peterborough	Lincs	330	English
2	Ethel Winifred Bailey			23	"					" "			"		Tewkesbury Glos		450	"
3	Lucy Orange Beard			22	"					" "			"		Glos. Bristol		131	"
4	Isabel Brown			24	"					" "			"		Glos. New Ford		481	"
5	Annie Davies			27	"					" "			"		Glos. Mangotsfield		453	Both
6	Elizabeth "			29	"					" "			"		Glos. Kingswood		491	"
7	" "			27	"					" "			"		Glos. Holly Bush Parish Bristol		450	"
8	Katherine Jane "			24	"					" "			"		Glos. Whitchurch		450	English
9	Esther "			25	"					" "			"		Card. Brithdir Cardigan		457	Both
10	Caroline Edwards			28	"					" "			"		Glam. Merthyr		453	"
11	Elizabeth Evans			24	"					" "			"		Card. Lampeter		452	"
12	Beatrice Lucy Gennett			23	"					" "			"		Yorks. Doncaster		030	English
13	Clara George			23	"					" "			"		Glos. Tetbury		491	"
14	Elizabeth Mary "			28	"					" "			"		" Llangovan		1	Both
15	Rachel Augusta Gier			23	"					" "			"		Glam. Swansea		450	English
16	Annie Gurney			22	"					" "			"		" Gallstavion		453	"
17	Anna Matilda Hake			24	"					" "			"		" Tewkesbury		450	"
18	Emma Maud Howell			20	"					" "			"		Glos. Macbeth		491	"
19	Esther Mary "			24	"					" "			"		" Pembroke			"
20	Mary Ethel "			20	"					" "			"		" Macbeth			"
	Totals		Males	Females 20	20													

STEVENS' BREAD.

LGES
SCOTCH
CHOCOLATE

ZEBRA
GRATE POLISH
HEATHS LONDON
PIANOFORTES
ORGANS
HOUSEHOLD FURNITURE
WILLIAMS'S
S. ANDREWS & SON
30 & 31, Working St. Cardiff
HARNESS
SADDLERY
RED DRAGON
SELF RAISING FLOUR
Carey Thomas's
Oatmeal.

TOBLERONE

THE CHOCOLATE TALISMAN
WITH ALMONDS AND HONEY

MAKES LAUGHING EYES

Chocolat Tobler, Ltd,

37, 39 & 41 BOLTON STREET

Liverpool

FACTORIES AT BERNE, LUGANO, SCHWARZENBURG (SWITZERLAND) TORINO & LUSERNA, S. GIOVANNI (ITALY)

TELEPHONE Nº ROYAL 5362 (2 Lines)

CABLES TOBLERONE LIVERPOOL

LIVERPOOL 22nd May, 1924. 19

Messrs. S. Andrews & Son, Ltd.,
70, St. Mary Street,
CARDIFF.

(7).

DESCRIPTION.	PRICE.	TO RETAIL.
TASMANIAN PARADISE FRUITS **BUTTER CREME DE MENTHE** **CABINET BON-BONS** **BUTTER MACAROONS** **BUTTER MARSHMALLOWS** **BUTTER MOLASSES** **LEMON BARLEY SUGAR** *(Packed in Jars)* Cans ¼d. lb. less.	per lb. **1/7** 	4 ozs. **7d.**
ALL No. 1 DROPS **ACID SQUARES** **LIME JUICE PODS** **No. 1 MINT BULLS EYES** *(Packed in Jars)* Cans 1d. per lb. less.	 **1/4**	 **6d.**
BARLEY FISHES **COKERNUT BRITTLE** **LA TOSCA** **MITCHAM MINT ROCK** *(Packed in Jars)* Cans ¼d. per lb. less.	 **1/4**	 **6d.**
ANISEED BALLS **BRANDY BALLS** **POPULAR DROPS (All Flavours)** **POPULAR BULLS EYES** **POPULAR FRUIT SQUARES** **POPULAR MIXED FRUIT OVALS** **VENETIAN MIXTURE** **DORSET CREAM TOFFEE** **JAZZ ASSORTMENT** **RADIANT MIXTURE** **SATIN MIDGETS** **BRAZIL ROCK** **POPULAR BARLEY SUGAR** **VICTORIA SATINES** **FRUIT SATINES** *(Packed in Jars)*	 **1/1½**	 **5d.**

ON HIS MAJESTY'S

SERVICE.

OFFICIAL PAID

This cover must not be detached from the Ration Book.

Consumer's Name: Margaret Short

Address: 151 Colne Rd

Cardiff

OPEN CAREFULLY

Date of Issue: 23/10/39.

IF FOUND, RETURN TO

Cardiff

FOOD OFFICE.

Serial Number of Book.

AQ 439216

R.B. 1. [General]

D48/4/63

XGSJ 6012

NAMES AND ADDRESSES OF RETAILERS.

RETAIL BUTCHER. (Pages 1 & 2.)

Name H. COOKE,

Address 73 CLIVE ROAD, CARDIFF.

BACON RETAILER. (Page 3.)

Name DARBY STORES,

Address 95 CLIVE ROAD, CARDIFF.

BUTTER AND MARGARINE RETAILER. (Page 4.)

Name DARBY STORES,

Address 95 CLIVE ROAD, CARDIFF.

RETAILER OF COOKING FATS, INCLUDING LARD AND DRIPPING. (Page 5.)

Name

Address

SUGAR RETAILER. (Page 6.)

Name DARBY STORES,

Address 95 CLIVE ROAD, CARDIFF.

A box of Gifts from the British War Relief Society, from America, was received today for distribution among the boys. The Gifts comprised boxes of sweets and games.

HORTICULTURAL COMMITTEES are to be set up in urban areas with populations of 20,000 and over. Represented on them will be (1) the Council; (2) any local horticultural society; (3) any local allotment society. The Horticultural Committee will

(*a*) Encourage the production of food from allotments and private gardens.

(*b*) Assist in indicating suitable land for additional allotments.

(*c*) Provide expert advice where necessary.

EXISTING OWNERS OR OCCUPIERS of land which is not being fully cultivated are desired to assist Councils by putting land at their disposal, either free of rent, or at such agricultural rent as may be agreed.

SOME SUGGESTIONS

CULTIVATE your wartime allotment or garden on lines laid down in the Ministry's Bulletin *Food from the Garden* (3d. at your bookseller, or 3½d. post free from H.M. Stationery Office, Kingsway, London, W.C. 2).

REMEMBER that even the best soil needs adequate draining—natural or artificial. Dig and cultivate your land thoroughly; this will increase its fertility and make it possible to economise on fertilizers. But proper manuring—according to the requirements of your soil and crops—is essential to success.

DON'TS FOR DIGGERS

DON'T throw away or burn waste vegetation, but start a COMPOST HEAP with it. If treated as advised in the Bulletin it will prove a useful source of manure.

DON'T scrap all your choice flowers, plants, and rock garden if you are a gardener already. They may be difficult to replace after the war.

Dig for Victory

Issued by

THE MINISTRY OF AGRICULTURE AND FISHERIES

WT 11/38 35-6687 G

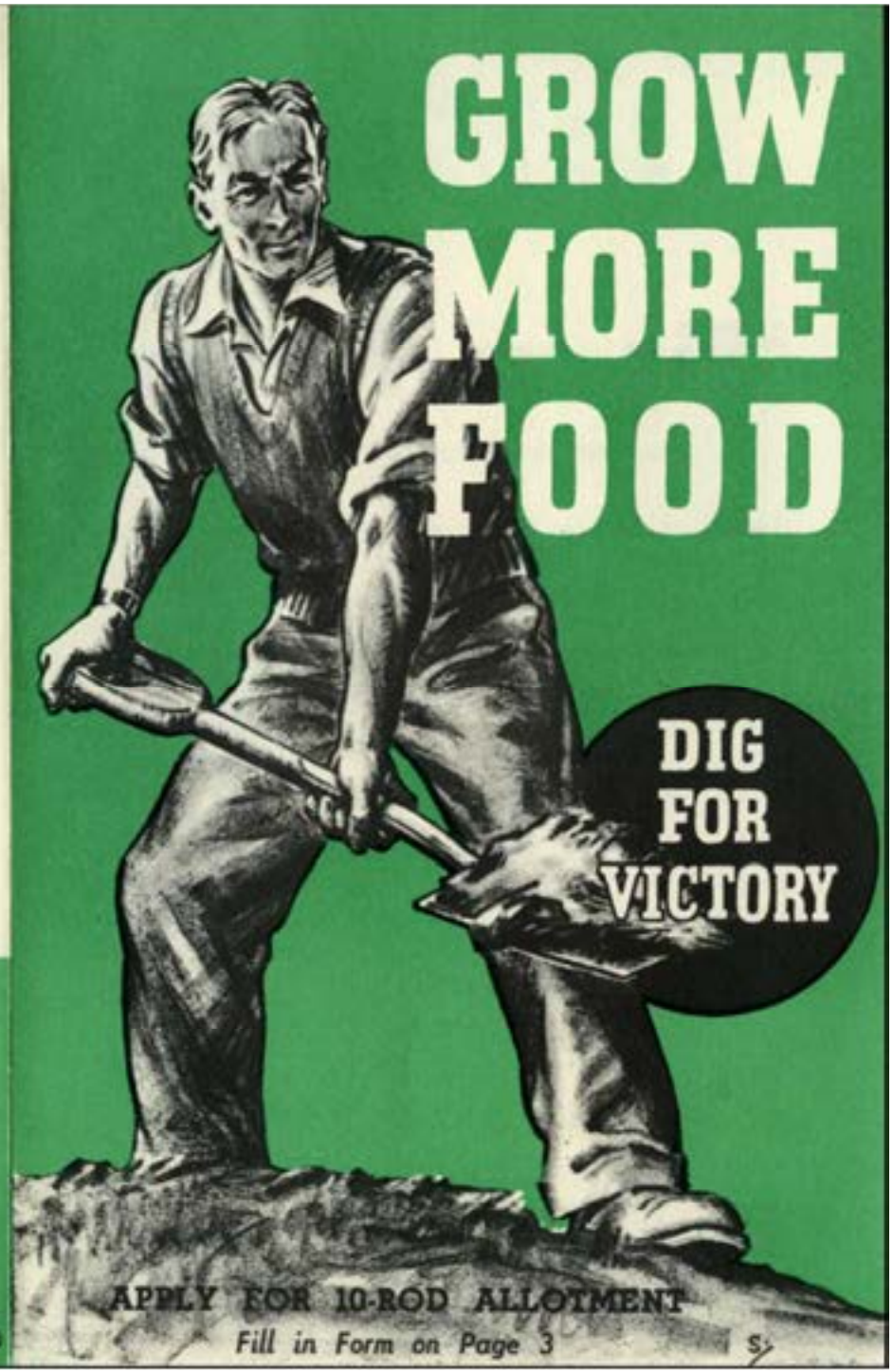

The schools in war-time

Memorandum No. 27

The Wild Fruit Crop

THE Ministry of Food is extremely anxious that the fullest possible use should be made of the blackberry crop this season, to make up for the poor crops of soft and stone fruit and to enable the preserves ration to be maintained at its present level. Other ripe fruit—bilberries, crab apples, elderberries, rowan berries, sloes—will also be available in some districts.

It is hoped that by organised local efforts all over the country some thousands of tons of blackberries and other wild fruit will be harvested. The Board hope that schools will play an active part in this effort. Many opportunities will occur, e.g., on nature study rambles and as a useful spare time occupation for children.

The fruit—for which, under the controlled price, the maximum of 3d. per lb. will be paid for blackberries and 2d. per lb. for crab apples—should be taken to the local fruit preservation centre. Schools organising blackberry picking should accordingly get in touch with their fruit preservation centre as soon as possible, to arrange where and when the fruit is to be delivered. If out of reach of a convenient centre or unaware of its address, they should apply to the Secretary of the County Federation of Women's Institutes (whose addresses are given overleaf), or to the Local Food Office.

Where schools have already made arrangements for disposing of the fruit they pick there is no need to upset these arrangements.

Where a school has facilities for making jam it can obtain sugar from the Local Food Office for preserving any fruit which its scholars have picked, and can retain the jam for consumption in the school outside the ration.

The following "points for pickers" should be kept in mind :—

Make sure you have the permission of the owner of the land.

Overripe blackberries are unfit to travel.

Fruit picked immediately after rain will go mouldy and be useless for preserving.

Shut gates ; be careful not to walk on crops ; do not make gaps in hedges, and do not make fire near any hay rick or ripening corn, or on any dry heath or woodland.

PICKFORDS

Jump Jockey
Identikid
Identikid
Identikid
Bagland
COMMANDO KIT
BANDIT CHASE GAME
laboratory
RAILWAY
15/-
27/-
59/-
97/-

RAINWEAR
FIRST FLOOR

■ The Perfumery Department. Ground Floor.

■ Corner of the Perfumery Department.

Discussing the Centenary Celebrations are Mr. E. Odin, Photographic Dept.; Mrs. N. Wright, Perfumery; Mr. C. Ursell, Electrical; Miss B. Jordan, Haberdashery; Mr. G. Howell, Personnel.

FOR THE MEN OF TOMORROW

Beau Brummel

BOYS' AND YOUTHS' SUITS

These suits are tailored to take the strain of hard school wear and are available in a wide range of cloths

FOR THE MEN OF TOMORROW

Beau Brummel

Smart school blazers and shorts substantially tailored to take the strain of hard school wear. Available in a wide range of sizes and colours.

Trutex in its Centenary Year, offers congratulations to James Howells in their Centenary Year.

Right: **Mrs. Crook makes friends with potential customers in the Juvenile Department.**

Dry-stone walls . . . a feature of Yorkshire farms such as this one near Tuffs Well.

The better clothes for the very young

—for the smart fashion-conscious tots of to-day. Perfectly made, immaculately finished—in the newest of novelty fabrics and the old favourites.

No. 673. Reversible Anorak in quilted Bri-Nylon, with plain Nylon lining. In two shades and several sizes, from about 78/-. The Trews (No. 3084) in two-way stretch Bri-Nylon are available in several shades and sizes from about 27/-.

Congratulations

to our good friends, Messrs. James Howell & Co. Ltd., on their Centenary.

KAMELLA LTD. · BRADFORD

Kamella

Guaranteed Infants Wear

Children's Wear for Autumn

By **Rob Roy**

Junior trendsetters wear

BAIRNSWEAR